

PROPOSED RESIDENTIAL BUILDING AT  
 PN: 13 SN: 32/1 PART VII: 127 POZHICALUR VILLAGE  
**PREM NAGAR EXTENSION**  
 SAIDAPET TALKU CHENGLEPET DIST.  
 SCALE 1:100 OR 1:80"  
 ST. THOMAS MOUNT PANCHAYAT UNION.

**JOINERIES:**

|              |             |             |
|--------------|-------------|-------------|
| D1 DOOR      | 3'3" x 7'0" | 1.00 x 2.14 |
| D2 DOOR      | 3'6" x 7'0" | .90 x 2.14  |
| D3 DOOR      | 2'6" x 7'0" | .75 x 2.14  |
| W1 WINDOW    | 4'6" x 4'6" | 1.22 x 1.22 |
| W2 WINDOW    | 5'6" x 4'6" | 1.52 x 1.22 |
| W3 WINDOW    | 3'6" x 4'6" | .90 x 1.22  |
| V VENTILATOR | 2'6" x 2'6" | .75 x .60   |

TOTAL PLOT AREA:  
 2450 SFT.  
 PROPOSED CONEN:  
 734 SFT.  
 PROPOSED  
 ROAD  
 BOUNDARIES

OWNERS: V.K. Manohan

**R. Mohan Rao, D.C.**  
 LICENSED SURVEYOR  
 Corporation of Madras  
 REG No: 14  
 AMBATTUR TOWN SHIP  
 ALANDUR MUNICIPALITY  
 Consulting Engineer  
 Office: 15, Madhav Road  
 LICENSED SURVEYOR, MADRAS-600 05

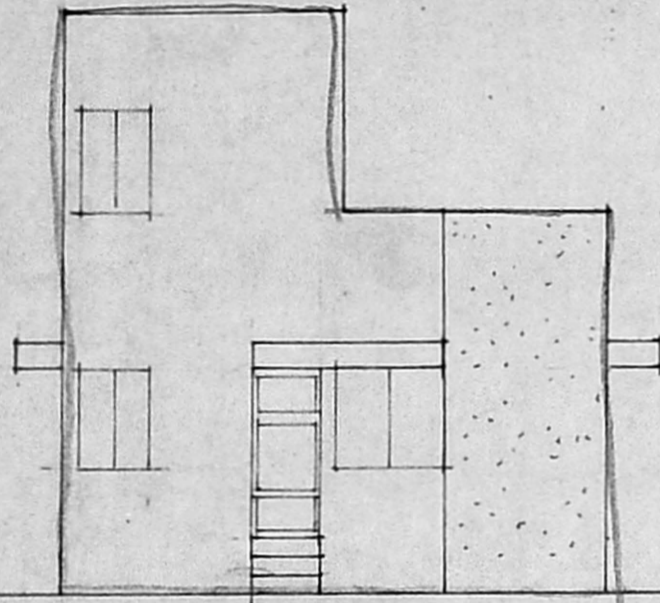

FRONT ELEVATION.

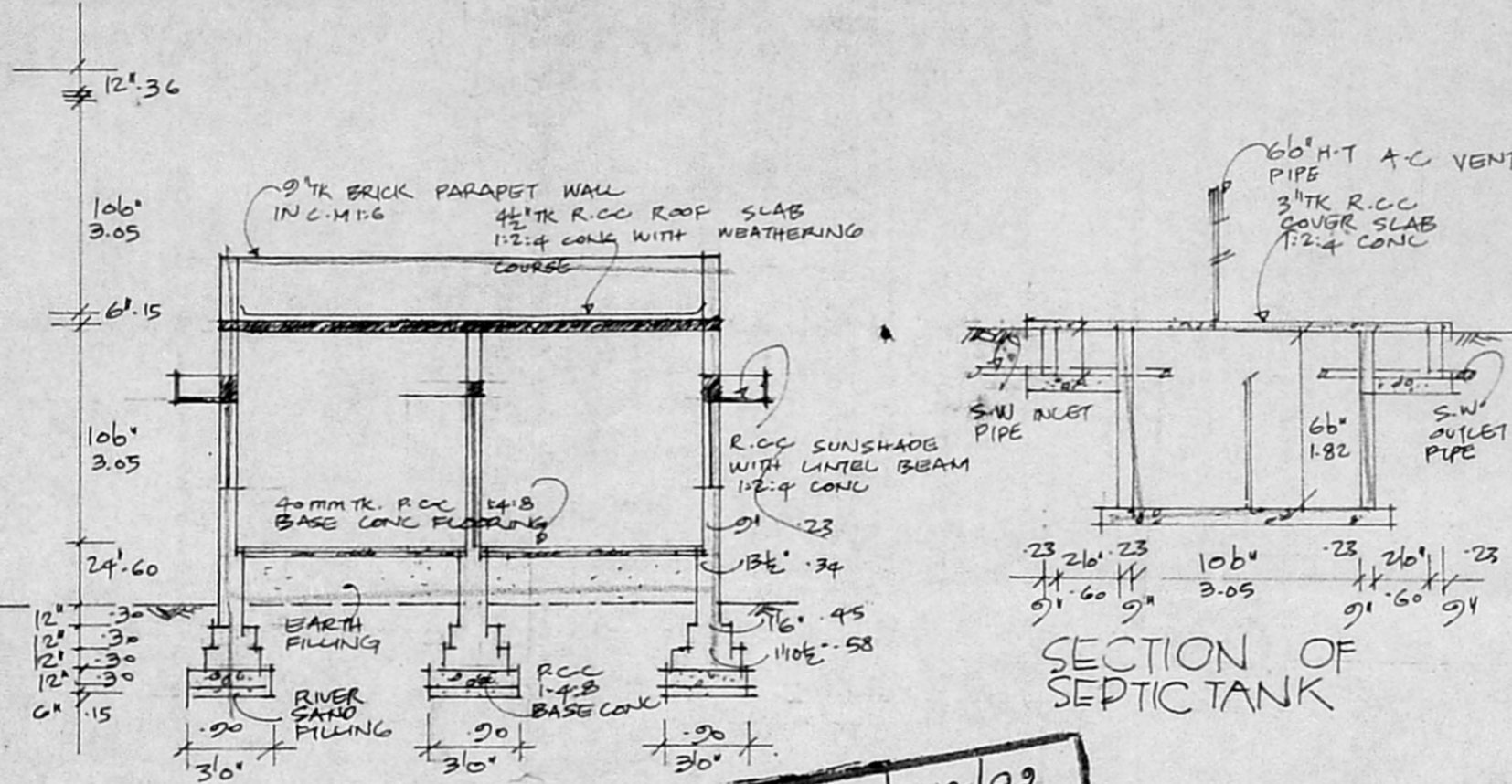

SECTION OF SEPTIC TANK

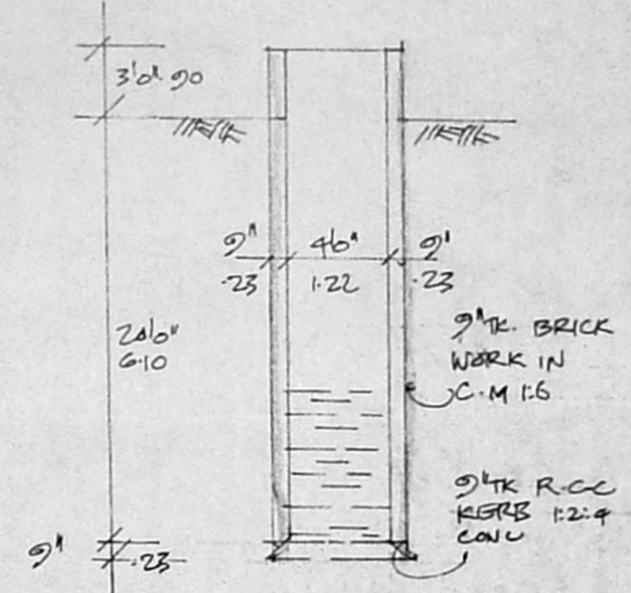

SECTION OF WELL:

